

4825 SPLIT FLOOR ILLUSTRATION (92' EAVE HEIGHT)

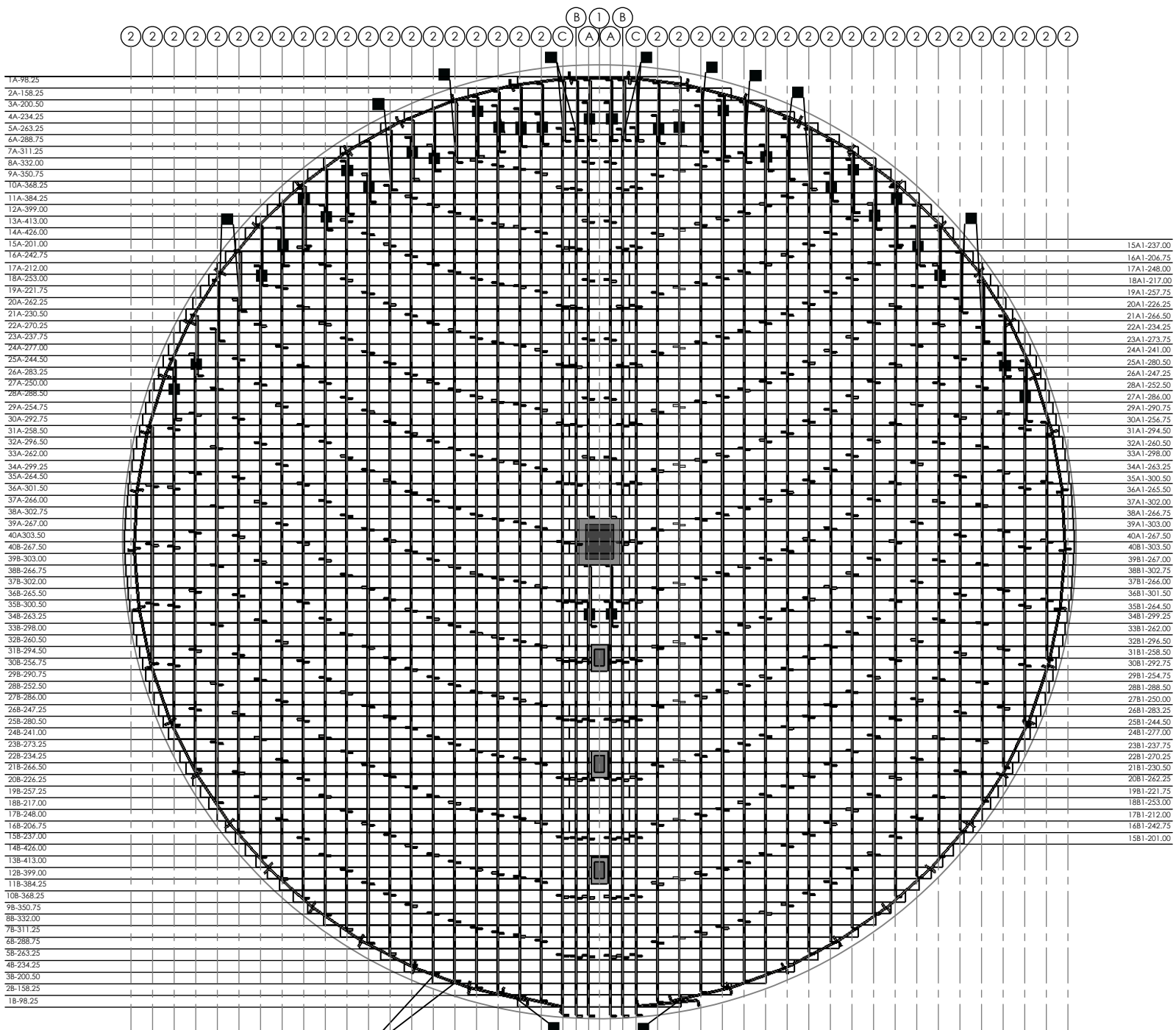

- 1A-98.25
- 2A-158.25
- 3A-200.50
- 4A-234.25
- 5A-263.25
- 6A-288.75
- 7A-311.25
- 8A-332.00
- 9A-350.75
- 10A-368.25
- 11A-384.25
- 12A-399.00
- 13A-413.00
- 14A-426.00
- 15A-201.00
- 16A-242.75
- 17A-213.00
- 18A-253.00
- 19A-221.75
- 20A-262.25
- 21A-230.50
- 22A-270.25
- 23A-237.75
- 24A-277.00
- 25A-244.50
- 26A-283.25
- 27A-250.00
- 28A-288.50
- 29A-254.75
- 30A-292.75
- 31A-258.50
- 32A-296.50
- 33A-262.00
- 34A-299.25
- 35A-264.50
- 36A-301.50
- 37A-266.00
- 38A-302.75
- 39A-267.00
- 40A-303.50
- 40B-267.50
- 39B-303.00
- 38B-266.75
- 37B-302.00
- 36B-265.50
- 35B-300.50
- 34B-263.25
- 33B-298.00
- 32B-260.50
- 31B-294.50
- 30B-256.75
- 29B-290.75
- 28B-252.50
- 27B-286.00
- 26B-247.25
- 25B-280.50
- 24B-241.00
- 23B-273.25
- 22B-234.25
- 21B-266.50
- 20B-226.25
- 19B-257.25
- 18B-217.00
- 17B-248.00
- 16B-206.75
- 15B-237.00
- 14B-426.00
- 13B-413.00
- 12B-399.00
- 11B-384.25
- 10B-368.25
- 9B-350.75
- 8B-332.00
- 7B-311.25
- 6B-288.75
- 5B-263.25
- 4B-234.25
- 3B-200.50
- 2B-158.25
- 1B-98.25
- 15A1-237.00
- 16A1-206.75
- 17A1-248.00
- 18A1-217.00
- 19A1-257.75
- 20A1-226.25
- 21A1-266.50
- 22A1-234.25
- 23A1-273.75
- 24A1-241.00
- 25A1-280.50
- 26A1-247.25
- 28A1-252.50
- 27A1-286.00
- 29A1-290.75
- 30A1-256.75
- 31A1-294.50
- 32A1-260.50
- 33A1-298.00
- 34A1-263.25
- 35A1-300.50
- 36A1-265.50
- 37A1-302.00
- 38A1-266.75
- 39A1-303.00
- 40A1-267.50
- 40B1-303.50
- 39B1-267.00
- 38B1-302.75
- 37B1-266.00
- 36B1-301.50
- 35B1-264.50
- 34B1-299.25
- 33B1-262.00
- 32B1-296.50
- 31B1-258.50
- 30B1-292.75
- 29B1-254.75
- 28B1-288.50
- 27B1-250.00
- 26B1-283.25
- 25B1-244.50
- 24B1-277.00
- 23B1-237.75
- 22B1-270.25
- 21B1-230.50
- 20B1-262.25
- 19B1-221.75
- 18B1-253.00
- 17B1-212.00
- 16B1-242.75
- 15B1-201.00

■ CLIPS PLACED AT EVERY INTERSECTION FROM ROW TO SUPPORT CIRCUMFERENCE

WARNING: DO NOT EXCEED 6" OF BOARD OVER HANG FROM SUPPORT

| ITEM | DESCRIPTION   |
|------|---|
| 1    | CENTERLINE CHALKLINE  |
| 2    | NORMAL CHALKLINE SPACING 13"  |
| A    | SPECIAL CHALKLINE SPACING (6.5" FROM CENTER)                          |
| B    | SPECIAL CHALKLINE SPACING (14" FROM CENTER)                           |
| C    | SPECIAL CHALKLINE SPACING (22" FROM CENTER)                           |
| ■    | 2 CLIPS (APPLIED AT THE TOP AND BOTTOM OF EVERY SUPPORT INTERSECTION) |

| ITEM          | AMOUNT |
|---------------|--------|
| 42" SYNTIRO'S | 623    |
| CLIPS         | 270    |

| UNITS         | TOTALS    |
|---------------|-----------|
| LIN/FT        | 2985.71'  |
| FLASHING      | 98        |
| TRUSS SPLICES | 104       |
| OVR. WGHT     | 9,810 LBS |