

- 1A-110.25
- 2A-156.50
- 3A-191.00
- 4A-219.25
- 5A-243.50
- 6A-264.75
- 7A-283.75
- 8A-301.00
- 9A-316.75
- 10A-331.00
- 11A-344.25
- 12A-356.50
- 13A-367.50
- 14A-378.00
- 15A-387.50
- 16A-396.25
- 17A-404.50
- 18A-412.00
- 19A-419.00
- 20A-425.25
- 21A-431.00
- 22A-436.25
- 23A-441.00
- 24A-445.25
- 25A-449.00
- 26A-452.50
- 27A-455.25
- 28A-457.50
- 29A-459.50
- 30A-461.00
- 31A-462.25
- 32A-462.75
- 32B-462.75
- 31B-462.25
- 30B-461.00
- 29B-459.50
- 28B-457.50
- 27B-455.25
- 26B-452.50
- 25B-449.00
- 24B-445.25
- 23B-441.00
- 22B-436.25
- 21B-431.00
- 20B-425.25
- 19B-419.00
- 18B-412.00
- 17B-404.50
- 16B-396.25
- 15B-387.50
- 14B-378.00
- 13B-367.50
- 12B-356.50
- 11B-344.25
- 10B-331.00
- 9B-316.75
- 8B-301.00
- 7B-283.75
- 6B-264.75
- 5B-243.50
- 4B-219.25
- 3B-191.00
- 2B-156.50
- 1B-110.25

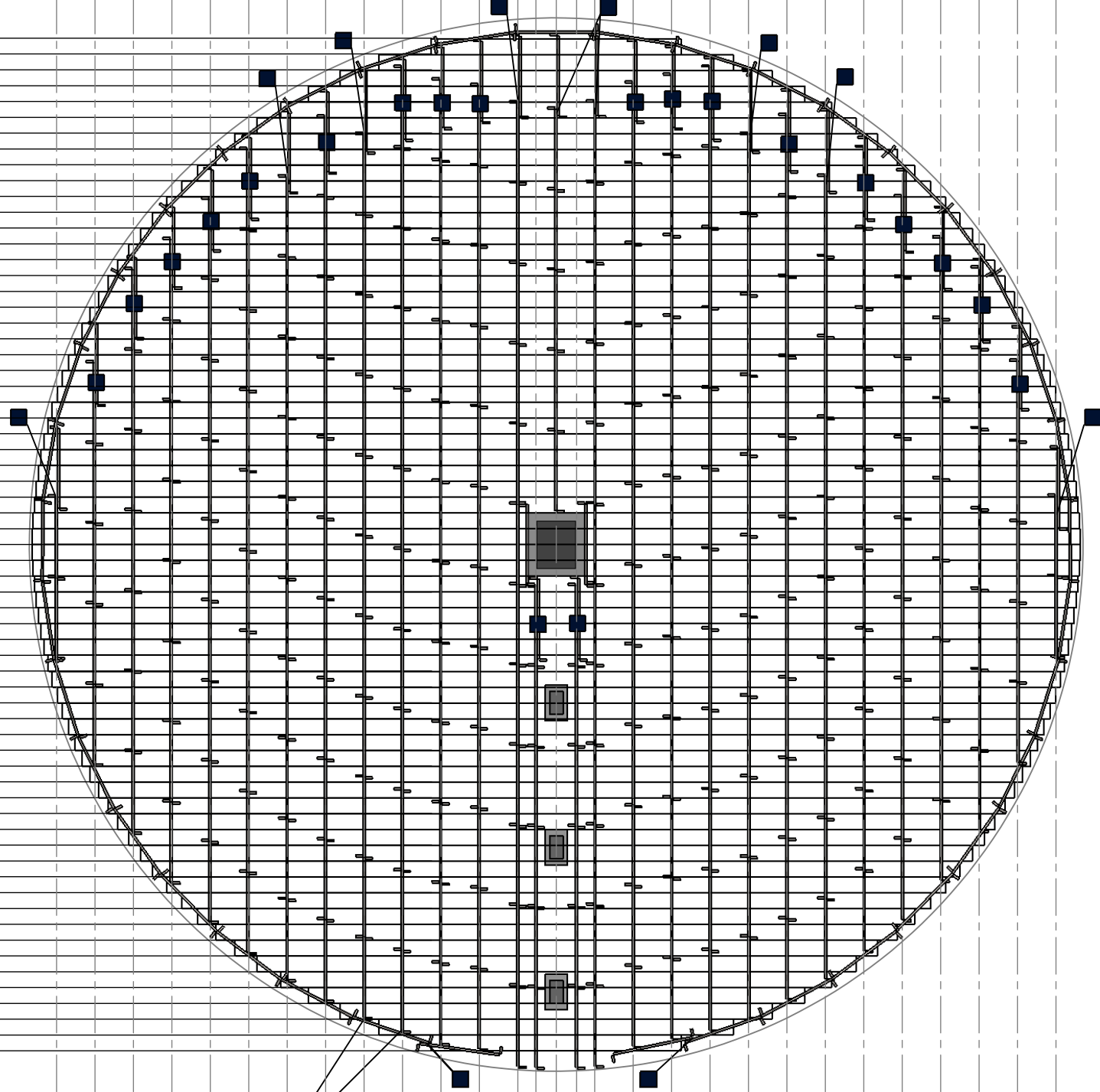

■ CLIPS PLACED AT EVERY INTERSECTION FROM ROW TO SUPPORT CIRCUMFERENCE

| ITEM | DESCRIPTION |
|------|---|
| 1 | CENTER CHALKLINE |
| 2 | NORMAL CHALKLINE SPACING 17" |
| 2S | INNER ROW CHALKLINE SPACING 9" |
| ■ | 2 CLIPS (APPLIED AT THE TOP AND BOTTOM OF EVERY SYNTIRO INTERSECTION) |

WARNING: DO NOT EXCEED 6" OF BOARD OVER HANG FROM SUPPORT

| ITEM | AMOUNT |
|---------------|--------|
| 42" SYNTIRO'S | 331 |
| CLIPS | 175 |

| General Table | |
|---------------|-----------|
| UNITS | TOTALS |
| LIN/FT | 1,953.63' |
| FLASHING | 80 |
| OVR. WGHT | 5,975 LBS |