

3310 FLOOR ILLUSTRATION (37' EAVE HEIGHT)

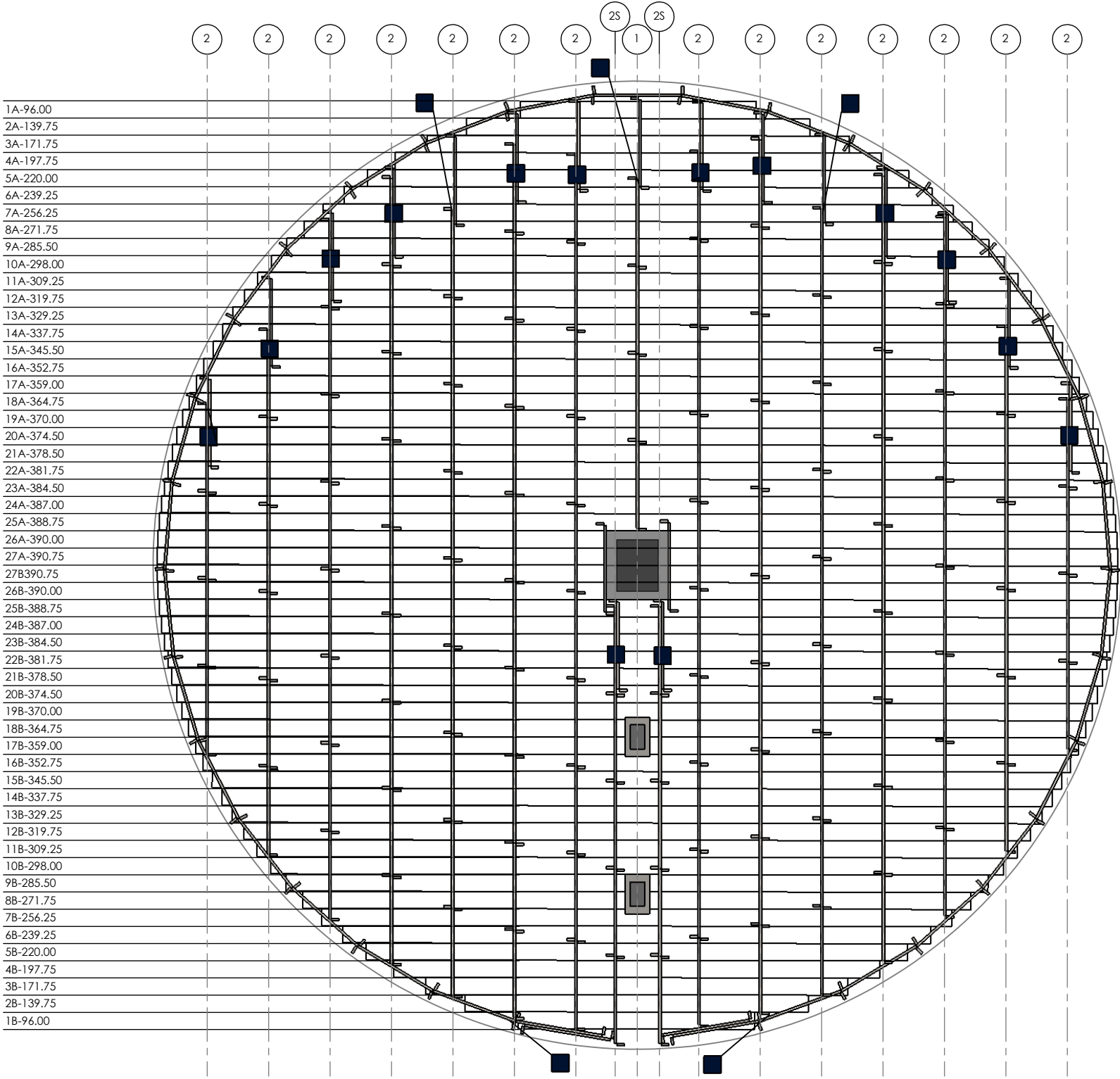

- 1A-96.00
- 2A-139.75
- 3A-171.75
- 4A-197.75
- 5A-220.00
- 6A-239.25
- 7A-256.25
- 8A-271.75
- 9A-285.50
- 10A-298.00
- 11A-309.25
- 12A-319.75
- 13A-329.25
- 14A-337.75
- 15A-345.50
- 16A-352.75
- 17A-359.00
- 18A-364.75
- 19A-370.00
- 20A-374.50
- 21A-378.50
- 22A-381.75
- 23A-384.50
- 24A-387.00
- 25A-388.75
- 26A-390.00
- 27A-390.75
- 27B390.75
- 26B-390.00
- 25B-388.75
- 24B-387.00
- 23B-384.50
- 22B-381.75
- 21B-378.50
- 20B-374.50
- 19B-370.00
- 18B-364.75
- 17B-359.00
- 16B-352.75
- 15B-345.50
- 14B-337.75
- 13B-329.25
- 12B-319.75
- 11B-309.25
- 10B-298.00
- 9B-285.50
- 8B-271.75
- 7B-256.25
- 6B-239.25
- 5B-220.00
- 4B-197.75
- 3B-171.75
- 2B-139.75
- 1B-96.00

- 2
- 2
- 2
- 2
- 2
- 2
- 2
- 2S
- 1
- 2S
- 2
- 2
- 2
- 2
- 2
- 2
- 2

■ CLIPS PLACED AT EVERY INTERSECTION FROM ROW TO SUPPORT CIRCUMFERENCE

WARNING: DO NOT EXCEED 6" OF BOARD OVER HANG FROM SUPPORT

| ITEM | DESCRIPTION |
|------|---|
| 1 | CENTER CHALKLINE |
| 2 | NORMAL CHALKLINE SPACING 25" |
| 2S | INNER ROW CHALKLINE SPACING 9" |
| ■ | 2 CLIPS (APPLIED AT THE TOP AND BOTTOM OF EVERY SYNTIRO INTERSECTION) |

| ITEMS/UNITS | TOTALS | WGT./LBS |
|--------------|----------|----------|
| SYNTIRO'S | 182 | 1,453 |
| CLIPS | 105 | |
| FLOOR LIN/FT | 1389.96' | 2,780 |
| FLASHING | 68 | 168 |
| OVERALL WGT. | | 4,401 |